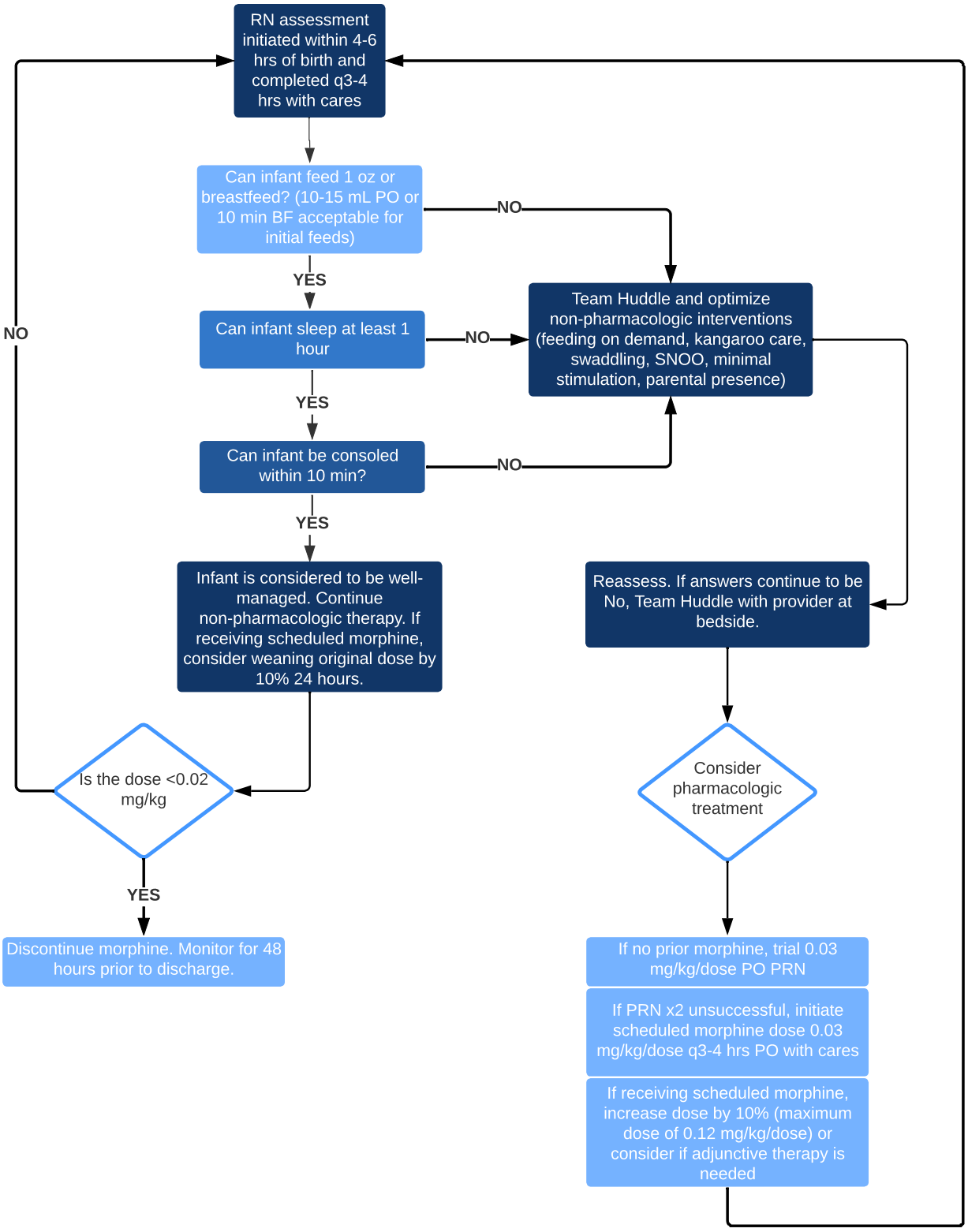Eat, Sleep, Console Algorithm