

## Gastroschisis Antenatal Surveillance

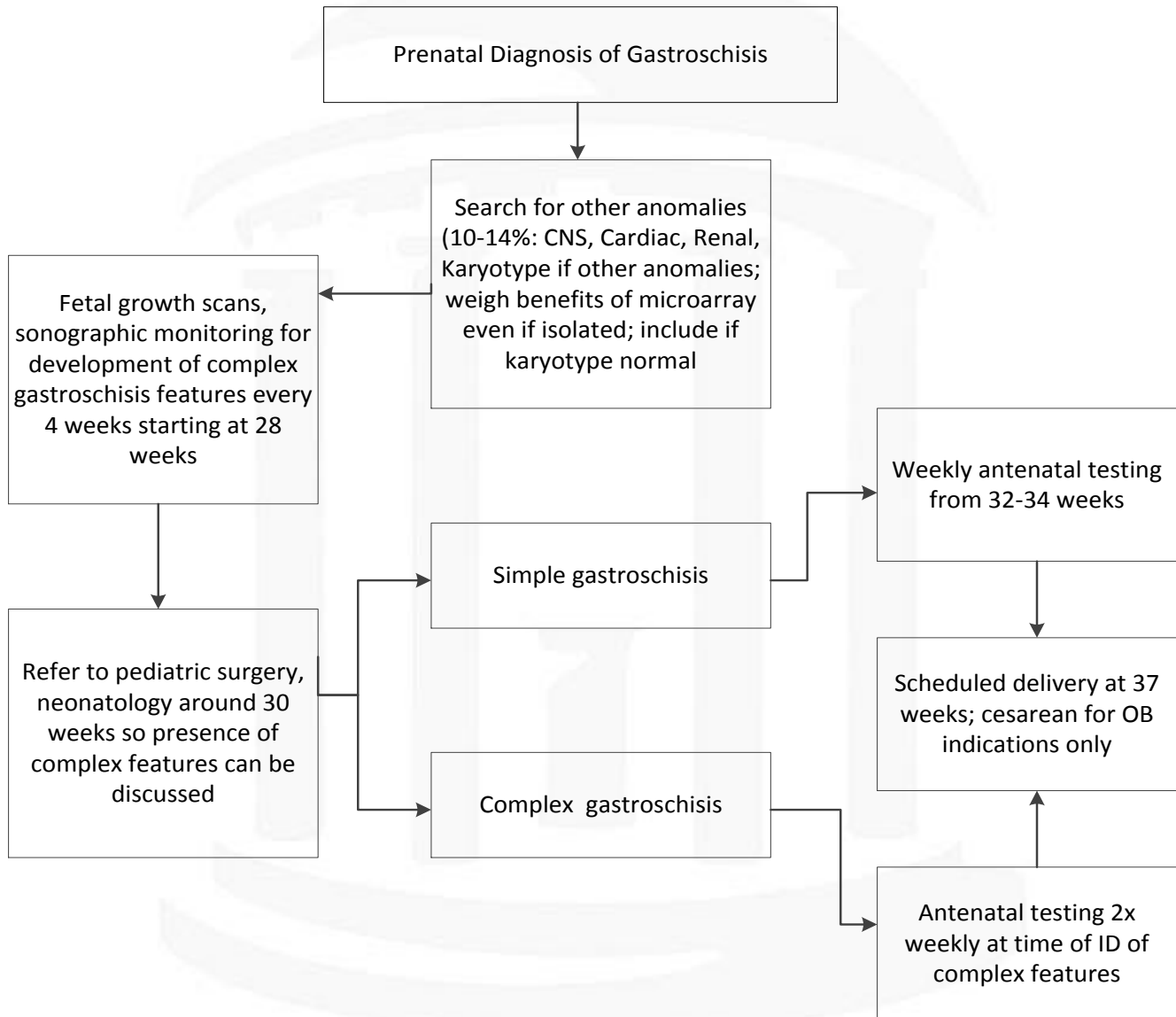

Simple gastroschisis: Isolated defect

Complex gastroschisis: co-existing necrosis,  
Atresia, perforation, volvulus, IUGR

## REFERENCES

1. O'Connell R, Dotters-Katz S, Kuller J, Strauss R. Gastroschisis. Ob GYN Survey 2016; 71(9):537-544.
2. Sparks T, Shaffer B, Page J, Caughey A. Gastroschisis: mortality risks with each additional week of expectant management. A. Am J Obstet Gynecol. 2016 Sep 3, pii: S0002-9378(16)30648-2
3. Kuleva M Salomon L Benoist G Ville Y Dumez Y. The value of daily fetal heart rate home monitoring in addition to serial ultrasound examinations in pregnancies complicated by fetal gastroschisis. Prenatal Diagnosis 2012; 32 (8):789-796.
4. Overton T, Pierce M, Gao H, Kurinczuk J, Spark P, Draper E, Marven S, Brocklehurst P, Knight M. Antenatal management and outcomes of gastroschisis in the UK. Prenatal Diagnosis 2012; 32 (13): 1256-1262
5. South A, Stutey K, Meinzen-Derr J. Meta-analysis of the prevalence of intrauterine fetal death in gastroschisis. Am J Obstet Gynecol. 2013 Aug; 209(2):114.e1-13
6. Meyer M, Shaffer B, Doss A, Cahill A, Snowden J, Caughey A. Prospective risk of fetal death with gastroschisis. The Journal of Maternal-Fetal & Neonatal Medicine 2015; 2817:1476-7058
7. Lausman A, Langer J, Tai M, Gareth P, Seaward R, Windrim R, Kelly E, Ryan G. Gastroschisis: what is the average gestational age of spontaneous delivery? J Pediatr Surg. 2007 Nov; 42(11):1816-21.

*These algorithms are designed to assist the primary care provider in the clinical management of a variety of problems that occur during pregnancy. They should not be interpreted as a standard of care, but instead represent guidelines for management. Variation in practices should take into account such factors as characteristics of the individual patient, health resources, and regional experience with diagnostic and therapeutic modalities.*

*The algorithms remain the intellectual property of the University of North Carolina at Chapel Hill School of Medicine. They cannot be reproduced in whole or in part without the expressed written permission of the school.*

[www.mombaby.org](http://www.mombaby.org)

Rev: 12/2016 NC