

Singleton gestation, no history of prior spontaneous preterm birth

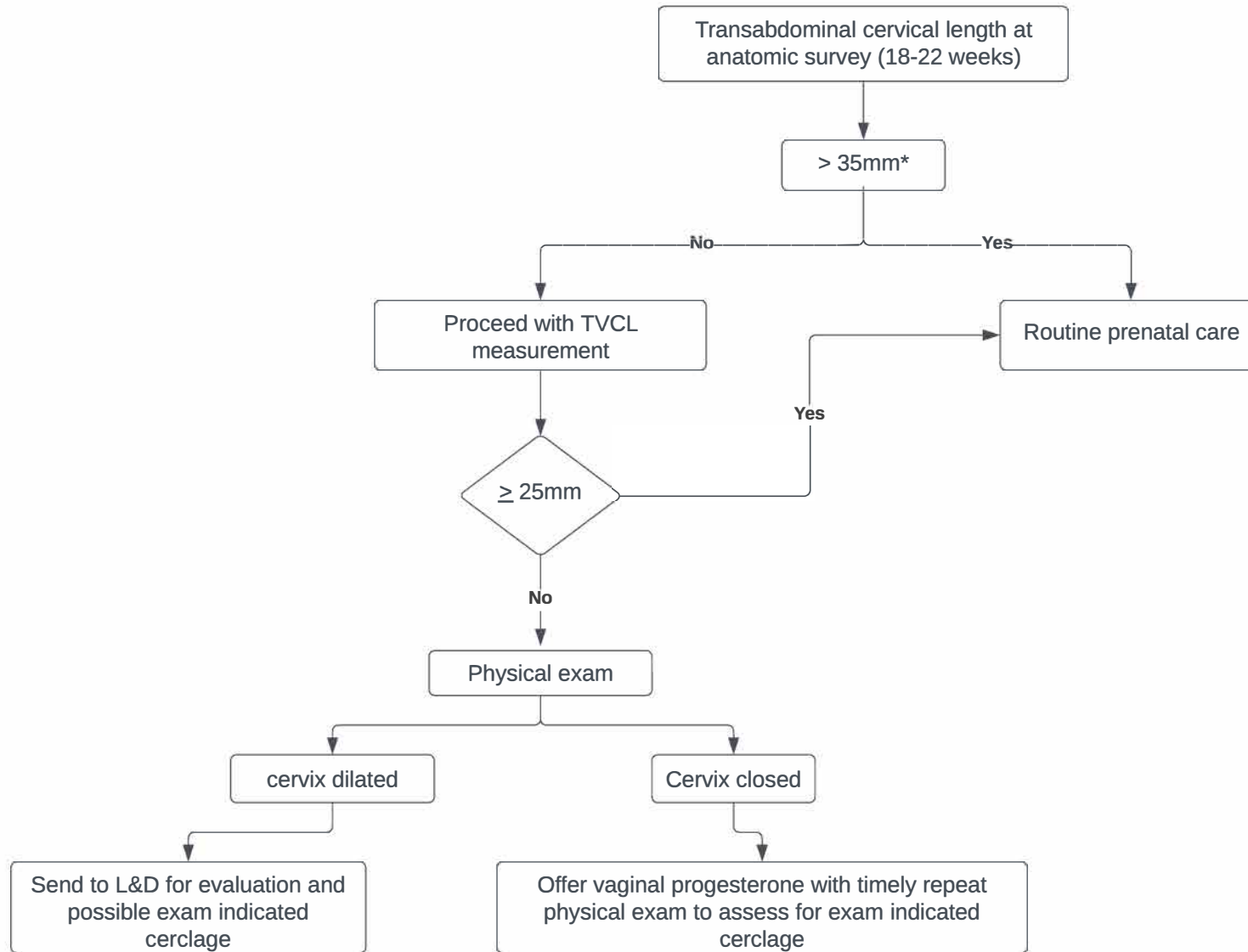

*Assumes adequate visualization of cervix. If cervix is not well visualized, proceed with TVCL.

Reference

1. ACOG Practice Bulletin No. 234, Prediction and Prevention of Spontaneous Preterm Birth, 2021

These algorithms are designed to assist the primary care provider in the clinical management of a variety of problems that occur during pregnancy. They should not be interpreted as a standard of care, but instead represent guidelines for management. Variation in practices should take into account such factors as characteristics of the individual patient, health resources, and regional experience with diagnostic and therapeutic modalities.

The algorithms remain the intellectual property of the University of North Carolina at Chapel Hill School of Medicine. They cannot be reproduced in whole or in part without the expressed written permission of the school.